

PURPOSE:	DIVISION AND REDESIGNATION OF PARCELS	AREA NAME:	MOUNT BARKER	APPROVED:	
MAP REF:	6627/7/M, 6627/7/E	COUNCIL:	MOUNT BARKER DISTRICT COUNCIL	DEPOSITED/FILED:	
LAST PLAN:		DEVELOPMENT NO:			SHEET 1 OF 1
					115137_text_01_v01

AGENT DETAILS:	BLEEZE NEALE & ASSOCIATES PTY LTD 27, 19TH ST GAWLER SOUTH SA 5118 PH: 75067966 FAX:	SURVEYORS CERTIFICATION:
AGENT CODE:	BLNE	
REFERENCE:	G1414-STG1C	

SUBJECT TITLE DETAILS:									
PREFIX	VOLUME	FOLIO	OTHER	PARCEL	NUMBER	PLAN	NUMBER HUNDRED / IA / DIVISION	TOWN	REFERENCE NUMBER
PT CT	6270	557		ALLOTMENT(S) COMPRISING PIECES	(970*.3001*)	D	?	MACCLESFIELD	
CT	6104	118		ALLOTMENT(S)	409	D	73444	MACCLESFIELD	

OTHER TITLES AFFECTED:

EASEMENT DETAILS:								
STATUS	LAND BURDENED	FORM	CATEGORY	IDENTIFIER	PURPOSE	IN FAVOUR OF	CREATION	
EXISTING	901(RESERVE).963*.2032*	SERVICE	EASEMENT(S)	D	FOR DRAINAGE PURPOSES	THE COUNCIL FOR THE AREA	223LG RPA	
EXISTING	901(RESERVE).902 (RESERVE). 963*	SERVICE	EASEMENT(S)	E(T/F)	FOR ELECTRICITY SUPPLY PURPOSES	DISTRIBUTION LESSOR CORPORATION (SUBJECT TO LEASE 8890000)	223LG RPA	
EXISTING	901(RESERVE).902 (RESERVE)	SERVICE	EASEMENT(S)	F	FOR ELECTRICITY SUPPLY PURPOSES	DISTRIBUTION LESSOR CORPORATION (SUBJECT TO LEASE 8890000)	223LG RPA	
EXISTING	901(RESERVE).2032*	LONG	EASEMENT(S)	S		ALANO UTILITIES(MT BARKER) PTY LTD		
EXISTING	2032*	SERVICE	EASEMENT(S)	J	FOR ELECTRICITY SUPPLY PURPOSES	DISTRIBUTION LESSOR CORPORATION (SUBJECT TO LEASE 8890000)	223LG RPA	
NEW	4090	SERVICE	EASEMENT(S)	K	FOR DRAINAGE PURPOSES	THE COUNCIL FOR THE AREA	223LG RPA	

ANNOTATIONS: ALLOTMENT(S) 4090 (CT 6104/118) DO NOT FORM PART OF THE DIVISION PROCESS



PIECES SCHEDULE	
ONE ALLOTMENT COMPRISES	TOTAL AREA
963* AND 2032*	15.69ha

*Asterisk denotes PIECE identifier only

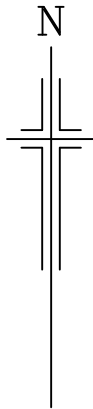

BEARING DATUM:	MGA 2020 ZONE 54
DERIVATION:	
DRAWING SCALE FACTOR:	1
ORIGIN POINT:	PSM 6627/13274
TOTAL AREA:	18.53ha

ENLARGEMENT Z2
NOT TO SCALE

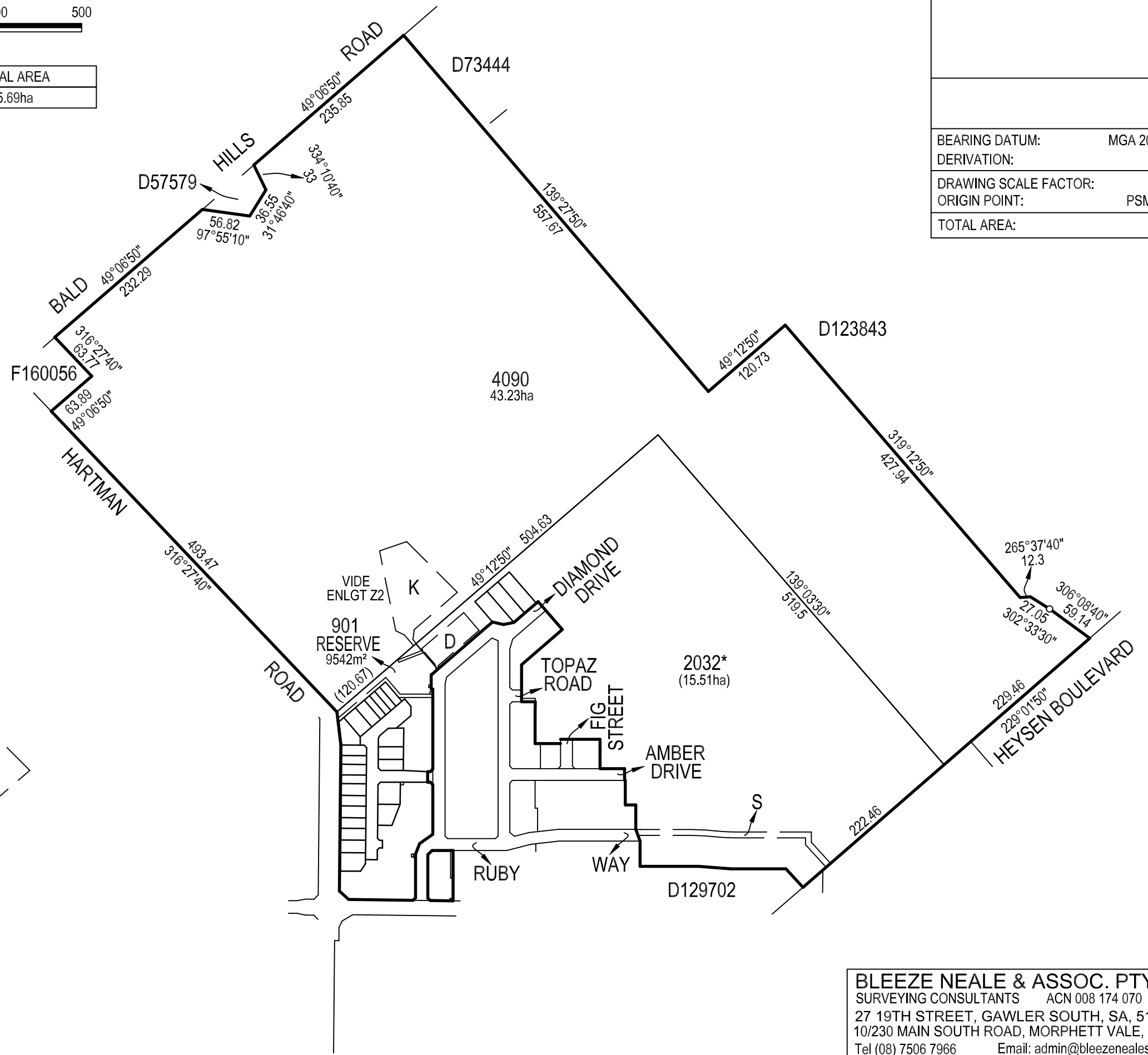
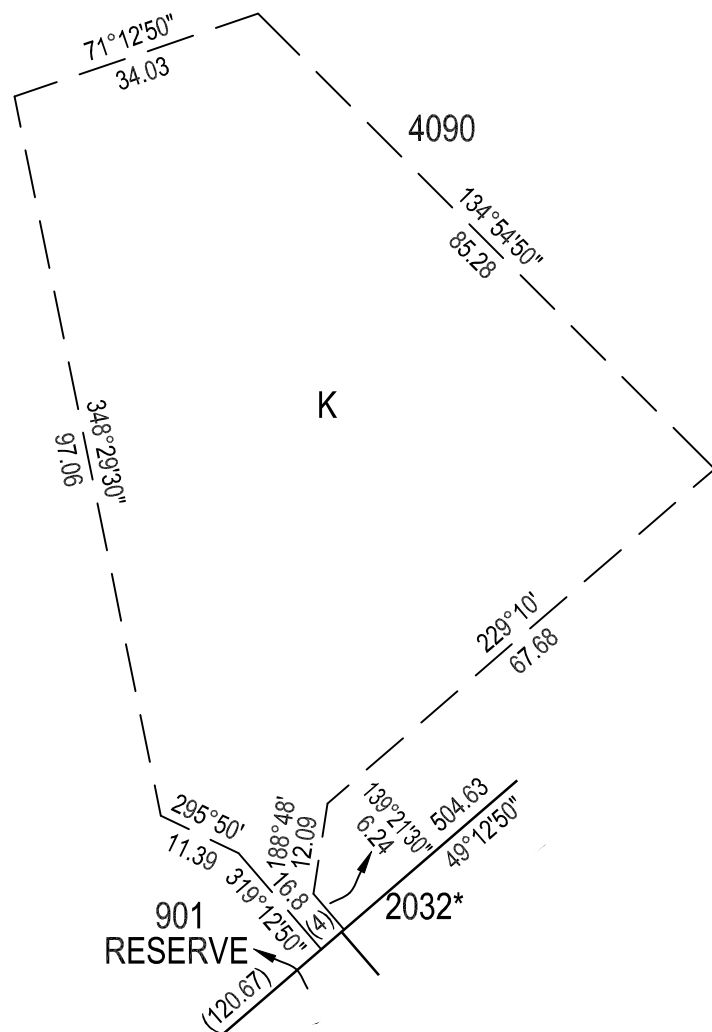

BLEEZE NEALE & ASSOC. PTY. LTD.
 SURVEYING CONSULTANTS ACN 008 174 070
 27 19TH STREET, GAWLER SOUTH, SA, 5118
 10/230 MAIN SOUTH ROAD, MORPHETT VALE, SA, 5132
 Tel (08) 7506 7966 Email: admin@bleezenealesurveyors.com
 Date 2/8/2022 DR JP SVY DRB
 REF: G1414-STG1C-V4

ENLARGEMENT Z3

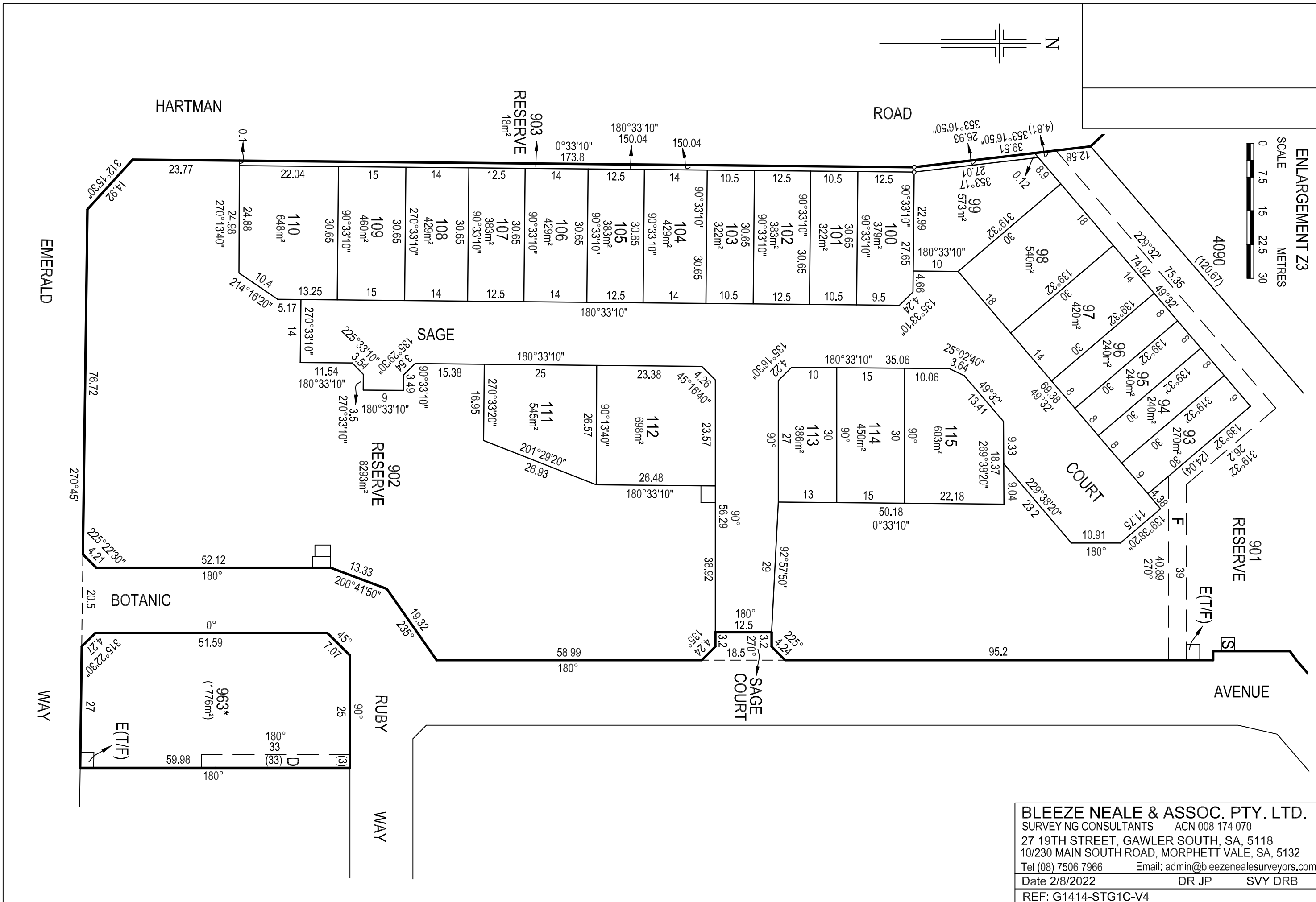
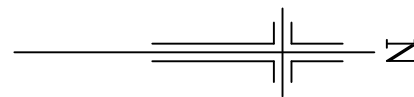
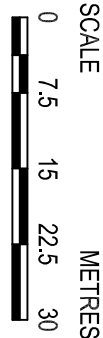

BLEEZE NEALE & ASSOC. PTY. LTD.
 SURVEYING CONSULTANTS ACN 008 174 070
 27 19TH STREET, GAWLER SOUTH, SA, 5118
 10/230 MAIN SOUTH ROAD, MORPHETT VALE, SA, 5132
 Tel (08) 7506 7966 Email: admin@bleezenealesurveyors.com
 Date 2/8/2022 DR JP SVY DRB
 REF: G1414-STG1C-V4

ENLARGEMENT Z4

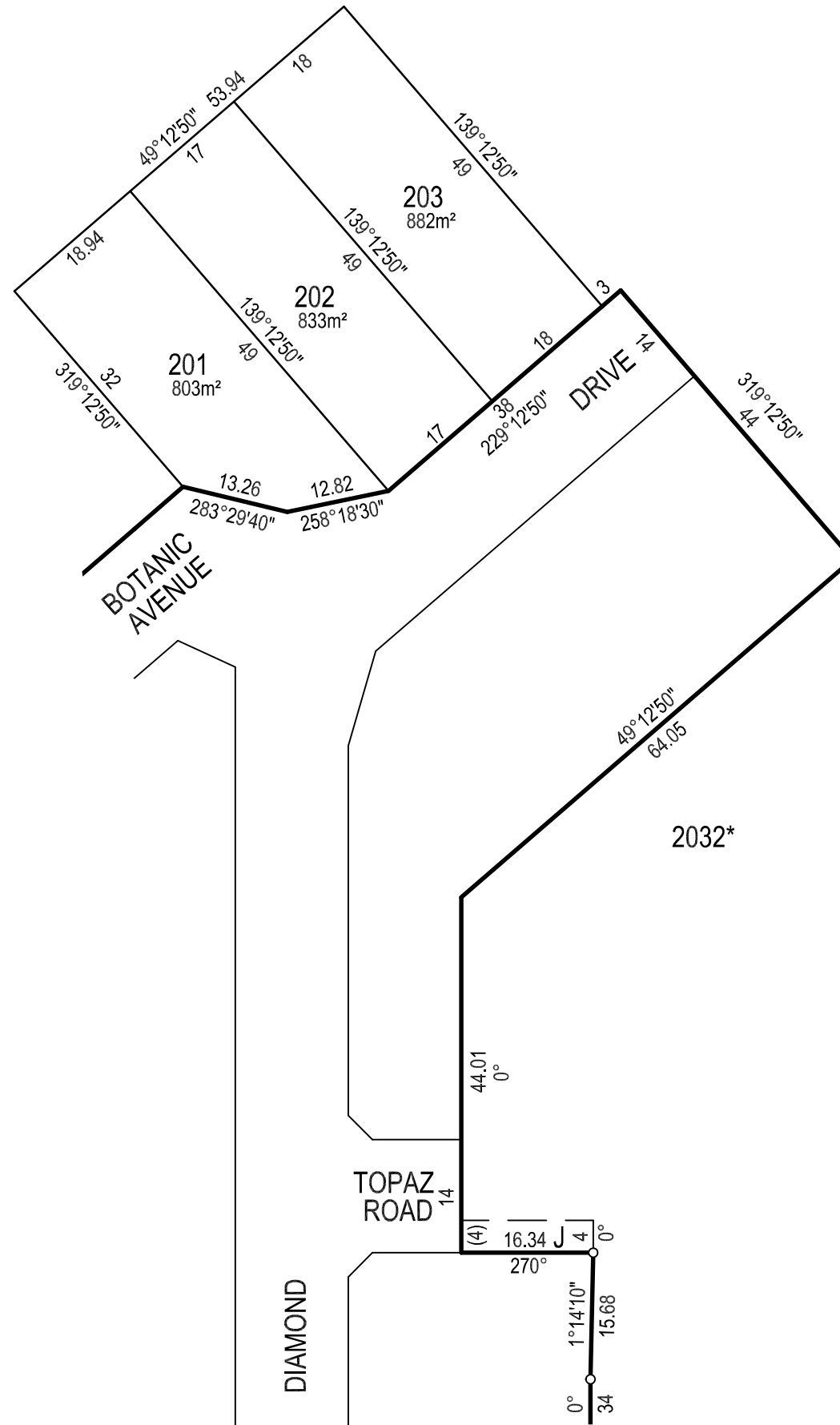

BLEEZE NEALE & ASSOC. PTY. LTD.
 SURVEYING CONSULTANTS ACN 008 174 070
 27 19TH STREET, GAWLER SOUTH, SA, 5118
 10/230 MAIN SOUTH ROAD, MORPHETT VALE, SA, 5132
 Tel (08) 7506 7966 Email: admin@bleezenealesurveyors.com
 Date 2/8/2022 DR JP SVY DRB
 REF: G1414-STG1C-V4